

PLAT OF SURVEY

OF AREA DISTURBED BY CONSTRUCTION OF A LIFT STATION

LAND LOCATED IN THE N.E. 1/4 OF SECTION 32 AND THE NW 1/4 OF SECTION 33, BEING PART OF LOTS 1 & 3,
BLOCK 6 OF CITIZENS ADDITION TO THE VILLAGE OF SHARON, T1N, R15E, WALWORTH COUNTY, WISCONSIN.

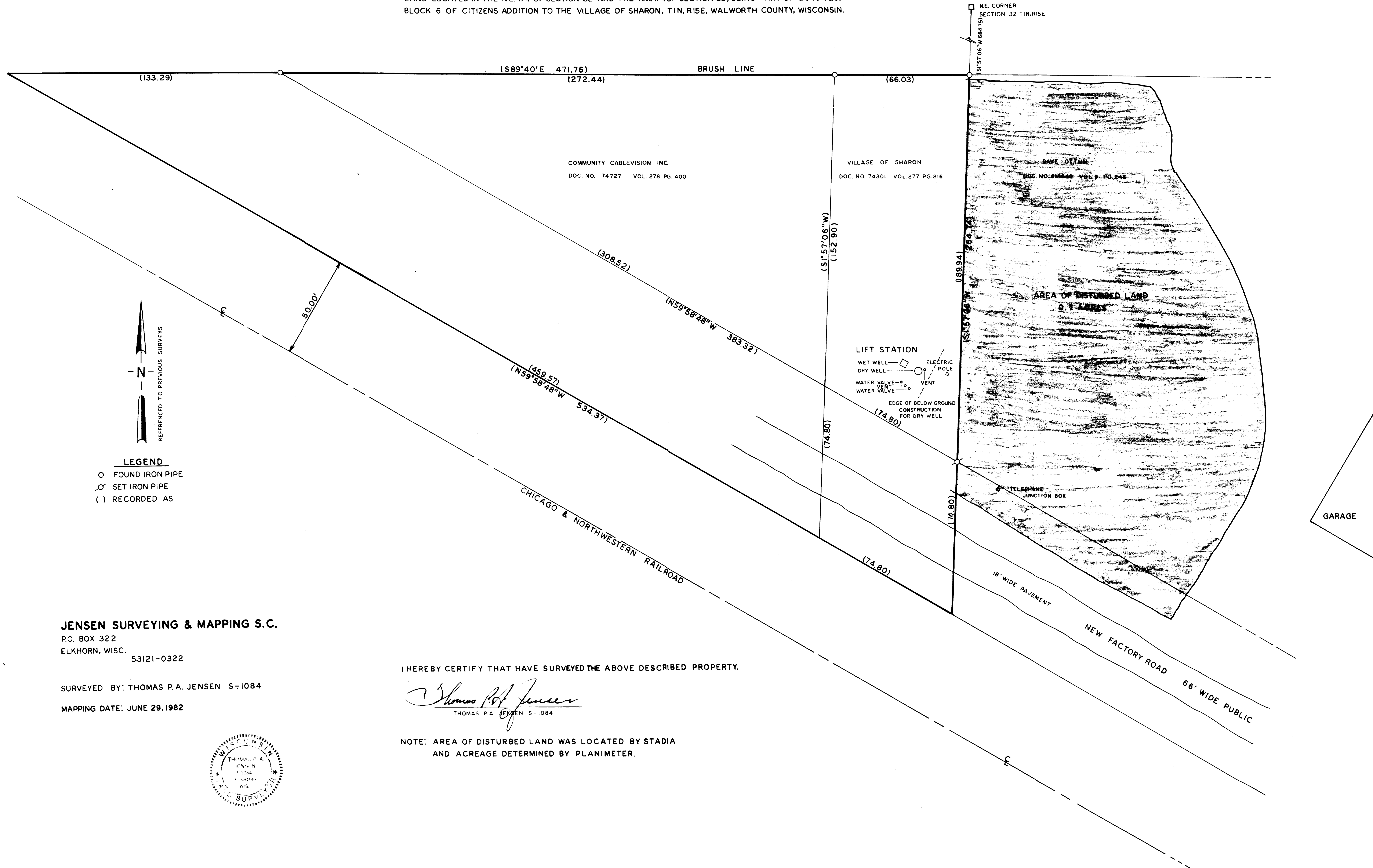

JENSEN SURVEYING & MAPPING S.C.
P.O. BOX 322
ELKHORN, WISC. 53121-0322

SURVEYED BY: THOMAS P.A. JENSEN S-1084
MAPPING DATE: JUNE 29, 1982

I HEREBY CERTIFY THAT HAVE SURVEYED THE ABOVE DESCRIBED PROPERTY.

Thomas P.A. Jensen
THOMAS P.A. JENSEN S-1084

NOTE: AREA OF DISTURBED LAND WAS LOCATED BY STADIA
AND ACREAGE DETERMINED BY PLANIMETER.

